



Watson Fothergill.

Fothergill Watson (he later changed his name to Watson Fothergill) was one of the leading local architects practising in the Nottingham area from about 1870 to 1906. During these thirty or so years he designed over a hundred buildings including houses, banks, churches, shops and warehouses, many of which still survive today. He worked in the Gothic revival and Old English vernacular styles, very popular in the Victorian times. These styles were loosely based on medieval churches and castles, and 16th & 17th century tudor buildings

Fothergill Family Home
7 Mapperley Road

Fothergill built this striking Gothic house in 1871-72 for his growing family. It was very characteristic of his early style - tracery in the windows, star motifs over the doors and windows, towers, finials and tall ornate chimneys.

Fothergill and his family lived here until his death in 1928, when the house was sold.

It was torn down in 1968 after years of sad neglect,



WATSON FOTHERGILL OFFICES

15 & 17 George Street,



Watson Fothergill buildings St Anns Well Rd area

Nottingham and Nottinghamshire Branch Bank, St Ann's Well Road, Nottingham – 1900–1901



Westminster Bank Commercial Sq



Emmanuel Church, Woodborough Road

(1883–1893!) – demolished 1972

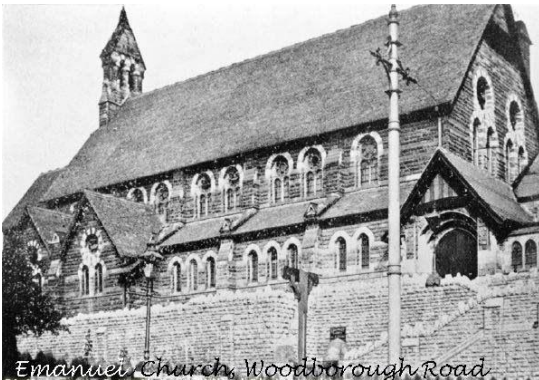

St Mark's Hall, Huntingdon Street

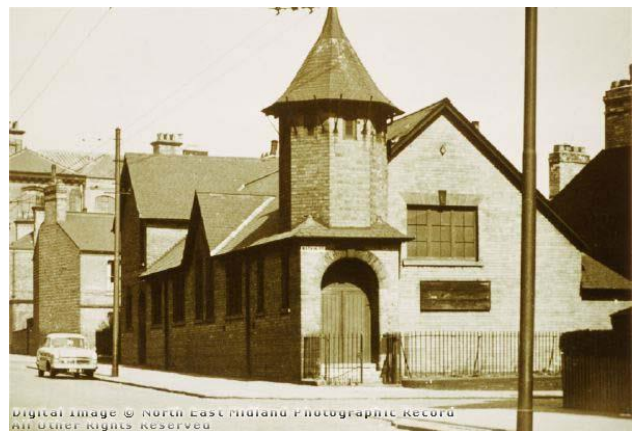

Woodborough Road Baptist Church, Alfred Street North– 1893–1895

Looking east from Vickers Street,

Corner of Hungerhill Road. and

Woodborough.Rd

The Alms houses on the left are by Watson Fothergill.



Other Watson Fothergill buildings in the vicinity

Rose of England Inn, Mansfield Road, Nottingham

1898–1900



Elm Bank, Alexandra Parkl



St Andrew's House

junction of Mapperley Road and Mansfield Rd



Zulla Rd Mapperley Park



Mapperley Road, Mapperley Park,
Nottingham, 1968

Watson Fothergill Buildings in the City

Jessops' Shop and Workrooms,
14–30 King Street, Nottingham – 1894–1897



Mortimer House,
Castle Road, Nottingham

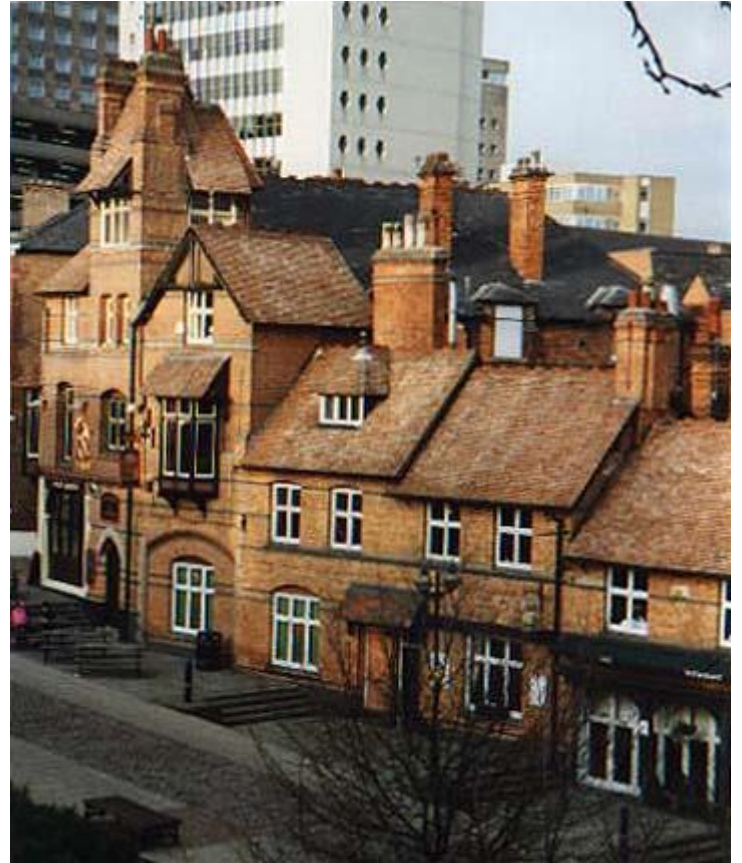

Nottingham & Notts. Bank,
Head Office,
Thurland Street, Nottingham



Black Boy Hotel



Nottingham Express Offices,
Upper Parliament Street, Nottingham



Station Buildings



Lace warehouse, Lace Market

Watson Fothergill (12 July 1841 – 6 March 1928) was an English Architect who designed over 100 unique buildings in Nottingham . His influences were mainly from the Gothic Revival and Old English vernacular architecture styles.His work dates from between the years 1870 to 1912.

Some of the many buildings in Nottingham he designed include:

- Fothergill House, 7 Lenton Road, The Park, Nottingham (1872)
- Castle Bank, 5 Lenton Road, The Park, Nottingham (1873)
- *Albert Hall Nottingham (1876) – destroyed by fire in 1906*
- Nottingham Daily Express offices (1876)
- *Congregational Church (later United Reformed), Westfield Lane, Mansfield (1877) – demolished 1980s*
- Cattle Market, Nottingham Road, Mansfield (1877)
- Tower House, 53 Park Row, Nottingham (1880) alterations
- 3 South Road, The Park, Nottingham (1875 – 1881)
- Nottingham and Notts Bank, Thurland Street (1877 – 1882)
- Mortimer House, Castle Road, Nottingham (1883)
- Former Coffee Tavern and Institute, Hucknall (1884)
- Clawson Lodge, 405 Mansfield Road, Nottingham (1884)
- Row of shops 87 – 95 Derby Road, Nottingham (1884)
- 21, 23, 27 and 39 Newcastle Drive, The Park, Nottingham (1886)
- *St. Nicholas' Church Rectory, Maid Marian Way, Nottingham (1886) – demolished 1960*
- National Westminster Bank, Cattle Market, Loughborough, Leicestershire (1886)
- Budworth Hall, High Street, Ongar, Epping Forest, Essex (1886)
- *Black Boy Hotel, Nottingham (1887) – demolished 1970*
- Nottingham and Notts Bank, Kirk Gate, Newark on Trent (1887)
- 409 and 411 Mansfield Road, Nottingham (1887)
- 62 – 64 Castle Boulevard, Nottingham (1888)
- 3 and 4 Huntingdon Drive, Nottingham (1888 – 1889)
- 2-8 and 5-13 Hope Drive, Nottingham (1888 – 1889)
- Halifax Building Society, 24 Market Place, Long Eaton, Derbyshire (1889)
- Milbie House, Pilcher Gate, Nottingham (1889)
- Elberton House, 9 Hardwick Road, Nottingham (1889-1890)
- 14 Mapperley Road, Nottingham (1890) (additions to a mid 19th century house)
- *Emmanuel Church, Woodborough Road (1883 – 1892) – demolished 1972*
- Norris Ladies Homes, Berridge Road, Nottingham (1892)
- Coach House at Kingswood, Bulcote (1893)
- Kingswood House, Bulcote (1893)
- St. Andrew's House, Mansfield Road/Mapperley Road, Nottingham (1893)
- 208 Mansfield Road, Nottingham (1893)
- Cleave House, 1 and 3 Sherwood Rise, Nottingham (1893)
- Simon and Pickard Warehouse, Castle Boulevard, Nottingham (1894)
- Baptist Chape, Woodborough Road, Nottingham (1893 – 1894)
- Jessops Drapery Store, 14-30 King Street, Nottingham, (1895)
- 62 and 64 Castle Boulevard, Nottingham (1895)
- Furley and Co, Lower Parliament Street/Clinton Street, Nottingham (1896) – now LloydsTSB
- Cuckson, Hazeldine and Manderfield Warehouse, Barker Gate, Nottingham (1897)
- Queens Chambers, Queens Street/Long Row, Nottingham (1897)
- Lambley Almshouses, Woodborough Road, Nottingham (1897)
- The Yorker Public House, Mansfield Road, Nottingham (1898) – now The Rose of England
- 9 High Pavement, Nottingham (1898)
- Carlton Laundry, Marhill Road, Carlton (1899)
- Burlington Tower, Burlington Road, Nottingham (1899)
- Nottingham and Notts Bank, 111 Carrington Street, Nottingham (1900) – now vhs Fletchers solicitors
- 65-71 Foxhall Road, Nottingham (1901)
- 75-95, Foxhall Road, Nottingham (1901)
- Beechwood, 30A Mapperley Road, Nottingham (1904)
- 413-419 Mansfield Road, Nottingham (1906)